Saint Thomas the Apostle Parish & School

TWENTY-FOURTH SUNDAY IN ORDINARY TIME ***September 12, 2021***

PARISH MISSION STATEMENT

"To make disciples, as we know, love and serve God and one another."

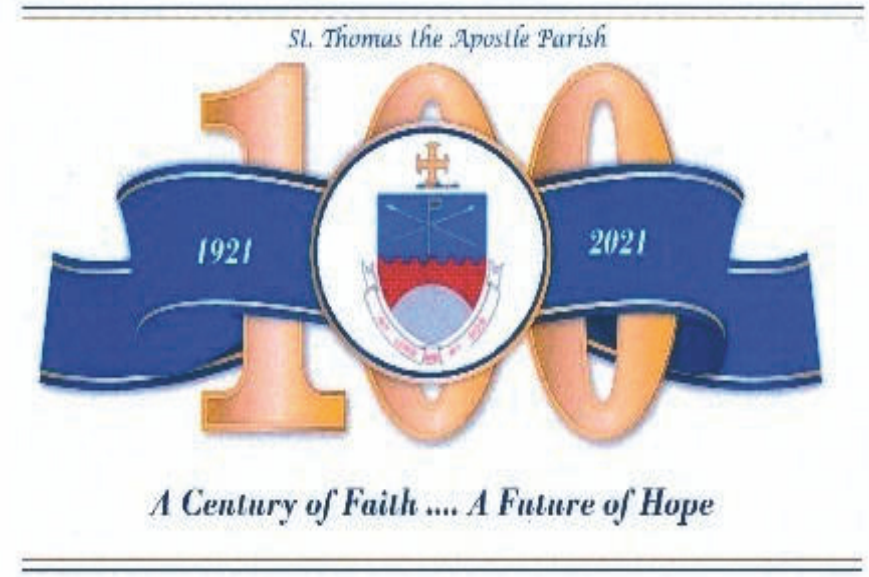

Pastor:
Rev. Jerome A. Johnson

Parochial Vicars:
Rev. Frank W. Fellrath
Rev. Nalaka Silva

Deacons:
Robert Bonfante, Sr.
Patrick W. Hearty
Joseph C. Tobin
Scott D. Titmas, Sr.

School Principal:
Annette Pioppo

School Vice Principal:
Diane Zarate

PREP Director:
Ms. Debbie Yesis

Director Sacred Music/Liturgy:
Mr. Justin Connors

Celebration of Mass

Saturday Vigil: 4:00pm
Sunday: 8:00am, 10:00am & 12:00Noon
Weekday:
Monday - Friday: 8:00am & 12:15pm*

****Mondays: Celebrated in church with Miraculous Medal Novena.***
Parish Office: Tel: 732.251.4000
Fax: 732.251.4946
Website: www.saintthomasob.com

PEACE & WELCOME

Whatever your status in the Church, whatever your family/marital situation, whatever your religious affiliation, whatever your personal history, age, background, race or color, sexual orientation, you are invited, welcomed, accepted, loved and respected here in the Catholic Community of Saint Thomas the Apostle!

MASS INTENTIONS

TWENTY-FOUTH SUNDAY IN ORDINARY TIME
SEPTEMBER 12, 2021

SATURDAY **September 11**
Vigil
4:00pm Chris Dincuff r/o Family
Mass of Remembrance (9-11)
Aaron Kabak r/o Maureen/John Nigro

SUNDAY **September 12 - Twenty-Fourth Sunday in Ord. Time**
8:00am Janet Marie Magee r/o Wally/Stacey Tier
10:00am Virginia Sarmiento r/o Rolando/Susan Leone
Parishioners, Living and Deceased
12:00pm Howard McCauley r/o Theresa/Family

MONDAY **September 13 - St. John Chrysostom, Bishop/ Doctor of the Church**
8:00am Ely Tablante r/o Paul/Vivian Montalban
12:15pm Monthly Memorial

TUESDAY **September 14 - The Exaltation of the Holy Cross**
8:00am McGrath Family r/o Tom/Margaret McGrath
12:15pm Bob McGuinness r/o Blanket Ministry

WEDNESDAY **September 15 - Our Lady of Sorrows**
8:00am Albert Simon r/o Nellie Moran/Greeters Ministry
12:15pm Mary Ellen Baumann r/o Rose Wallace

THURSDAY **September 16 - Sts. Cornelius,Pope/Cyprian, Bishop/Martyrs**
8:00am Linda Hassa r/o Suzanne Meyer
12:15pm Patricia Higgins r/o St. Thomas Staff

FRIDAY **September 17 - St. Robert Bellarmine/Bishop/ Doctor of the Church**
8:00am John/Mary Fillimon r/o Gerry/Maria Fillimon
12:15pm Alberto Silva r/o Maria Silva

SATURDAY **September 18**
Vigil
4:00pm Kris Yuhas r/o Maureen/John Nigro
Hue Nguyen r/o Jenny/Ryan/Bailey Brown
Gerald/Mary McKeown r/o Children

SUNDAY **September 19 - Twenty-Fifth Sunday in Ord. Time**
8:00am William McGrath r/o Janet Vassale
10:00am Addison W. Watkins r/o St. Joseph's Football Team
Gloria Wisse r/o Berman Family
12:00pm Vasiliki Milonas r/o Michael Menno

Welcome to the Parish Family of St. Thomas!

If you are new to the community, ***Welcome!*** We are grateful to the Lord for your presence with us, and look forward to including you in all areas of parish life. Please take a moment to stop by the Parish Office and register with us. After Mass, please introduce yourself to Father Jay or Father Frank, or Father Nalaka. Registering and using your envelopes makes it easier for us to provide documentation, such as a certificate for sponsoring a child for Baptism or Confirmation or to arrange for a wedding. ***So please register... and Welcome!***

Parish Office : One St. Thomas Plaza
Old Bridge, NJ 08857
Tel: 732.251.4000 Fax: 732.251.4946
Office Hours: Monday-Friday 9:00am-4:00pm
Saturday-Sunday 11:00am-1:30pm
(Lunch 12:30pm-1:30pm approx.)
School Tel: 732.251.4812
PREP Tel: 732.251.1660

Contact Information:

Website: ***www.saintthomasob.com***
www.facebook.com/pages/St-Thomas-the-Apostle-Church-Old-Bridge-NJ

Parish Office Staff

Business Administrator: Ms. Michelle Loney
Parish Secretary: Ms. Lisa Sorrentino
Reception/Bingo Coordinator: Ms. Jenn Bachonski
Bulletin Editor: Ms. Nellie Moran

Sacramental Information

BAPTISMS: (1:30pm, most Sundays) The Church calls GODPARENTS, to be practicing Catholics, examples of Christ-centered living today. All Godparents should submit Sponsor letters from their Parish ASAP—but no later than three weeks before the scheduled Baptism. PARENTS must attend a Baptismal Preparation Session. (Registration is required.)

MARRIAGES:
Arrangements must be made at least one year in advance—before any social plans. Either the bride or groom must be a registered member of our parish. Once a marriage questionnaire (available in Pastoral Center) is completed/returned, a Parish Priest or Deacon will then contact the couple.

ANOINTING OF THE SICK:
In case of dangerous illness or accident, phone the Pastoral Center. A communal celebration of the Sacrament is held each year in the Spring.

PENANCE: Individual Confessions Saturdays, 12:30pm in the church.

HOMEBOUND PARISHIONERS: Parishioners desiring the Sacraments, please contact Pastoral Center.

REMEMBERING LOVED ONES . . .

Sanctuary Candle/Mary Candle, (lit for one week in church/chapel, available during daytime in Pastoral Center).
Wall of Remembrance: Honor your Loved ones with a candle that burns for one year and has a plaque under the candle in the church.

*The **Sanctuary** Candle in the Church burns this week in **loving memory of**: Theresa Borgone r/o Joseph/Helene Oberle*

*The **Mary** Candle in the Church burns this week in **loving Memory of:** James/Martha Hillier r/o daughter, Elizabeth*

DECEASED + LOVED ONES

John Stoll, Ruth Bensin, Margy Marrapodi

Presented by
The Saint Thomas the Apostle Parish FUNraising Committee

As we celebrate 100 years as a Parish, please join us for a Welcome Back Parish Picnic

The menu will include hamburgers, hot dogs, salads, drinks (juice, water and beer), games, and more!

WHEN: Sunday, September 19, 2021
(RAIN OR SHINE)
FROM: 1:30 to 5:00 p.m.
WHERE: Thompson Park – Grove 1A
1 Thompson Park, Monroe, N.J.
COST: $7 per adult. Kids 10 & under are free!

Tickets will be on sale after all weekend Masses.

> PLEASE NOTE <

This weekend of September 11 & 12 will be your final opportunity to purchase your tickets for the picnic.

ST. THOMAS SENIORS

Meeting: This Monday, **September 13 - 1:00pm** in the Pastoral Center.

PARISH SUPPORT

Here at STA we encourage you to be Christian Stewards, using everything God has given us—time, talent, treasure—to serve Him gratefully.

You may mail in your weekly donation to:

St. Thomas Church, 1 St. Thomas Plaza, Old Bridge, NJ 08857

Online Giving... Visit our website to get started: www.saintthomasob.com.

Collection: Not available at time of printing.

THIS WEEKEND: PETER'S PENCE COLLECTION

Peter's Pence supports the works of Pope Francis. This collection enable the Holy See to respond to requests for emergency funds for our most disadvantaged brothers and Sister, and to cast the love of Christ upon the world.

CATECHETICAL SUNDAY

Join with our parish community **Tnext Sunday, September 19 at the 10:00am Mass** to pray for all who answered the need for Catechists. Catechists include those who have volunteered to share their faith: PREP, STAS Teachers, Aides, RCIA, Pre-Cana, Youth and Young Adult Ministry.

PARISH RELIGIOUS EDUCATION PROGRAM
PREP REGISTRATION

If you have not yet registered, **please register ASAP** for classes. Go on-line to register at ***www.saintthomasob.com*** or stop by the PREP Office or Pastoral Center for a registration form. Any questions, please call the PREP Office at 732.251.1660.

URGENT: WE NEED YOU!!!

Serve as a Catechist or Catechist Aide - Why?
The best way to learn is to teach. Your own faith will come alive and you become an active participant in one of the essential responsibilities of the Church community. You assist in bringing Christ to others, and practice stewardship. You show your family that you value your faith, and by becoming a role model you can make a difference in the lives of our young people by teaching weekly PREP classes. (25 x yearly).

Aides are needed to assist our Catechists on **Tuesday 4:15pm– 5:45pm and Thursday evening 6:00pm–7:30pm.**

Aides are needed for our Special Needs Program to provide one to one assistance for our students. Classes meet on: **Mondays: 4:30pm—5:30pm**

If you are interested in sharing your faith with the younger members of our parish family in our **Parish Religious Education Program (PREP)** or **Special Needs Program**, please contact our office at **732.251.1660**.

MARK YOUR CALENDARS!!!

Catechist in Service for all catechists, adult aides, including Special Needs Program:
Tuesday, September 14 at 6:30pm in the Parish Room (Pastoral Center).

Parents: Classes begin:

Tuesday, Sept. 21 (4:15pm-5:45pm)
Thursday, Sept. 23 (6:00pm-7:30pm)
Monday, Sept. 27 (4:30pm-5:30pm)

Bring your lawn chair and your appetite. Over 15 food vendors coming to St. Thomas. In addition to the amazing food and live music; play Jersey Shore style games, hatchet toss, bounce in the house, henna body art, sand art and more. Kids admission include Free Bounce House! Tickets are: $8 for adults and $5 for children 4-10 at the door—$6 for adults and $4 for children in advance.
To purchase tickets go to: ***mega-bite-events.ticketleap.com***
Scroll down to St. Thomas and click on get tickets.

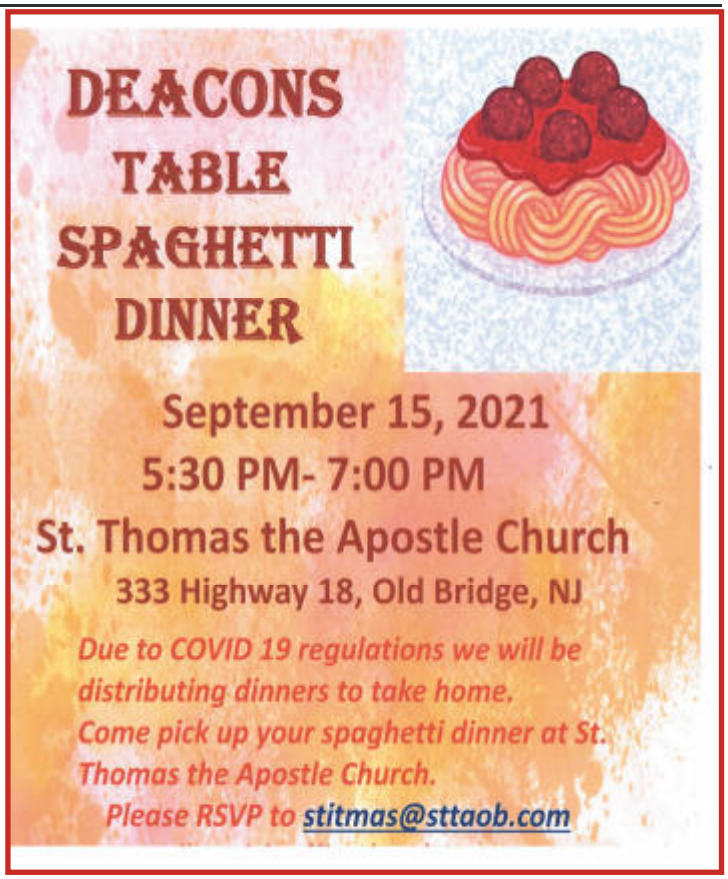

Knights Corner
St Thomas the Apostle

The Fourth Principle of the Knights of Columbus: Patriotism

On 9-11 we lost one of our brothers, Joseph L. Howard, and we continue to pray for him, our nation and all those lost on that tragic day!

Knights of Columbus World Day of Prayer for Peace, September 11 …

God of peace, bring your peace to our violent world; peace in the hearts of all men and women, peace among the nations of the earth. Turn to your way of love those whose hearts and minds are consumed with hatred, and who justify killing in the name of religion.
God of understanding, overwhelmed by the magnitude of this tragedy, we seek your light and guidance as we confront such terrible events. Grant that those whose lives were spared may live so that the lives lost may not have been lost in vain. Comfort and console us, strengthen us in hope, and give us the wisdom and courage to work tirelessly for a world where true peace and love reign among nations and in the hearts of all.

-Pope Francis Prayer Service at Ground Zero 9-11-15

BLESSING OF THE ANIMALS …

The annual Blessing of the Animals will take place in the Grotto on Sunday, **October 3rd after the 12:00 noon Mass.**

Old Bridge Columbian Club Presents
Annual Comedy Night
Knights of Columbus Hall, 61 Pine St., Old Bridge

Join us for a night of great comedy with the comedy act of John Pizzi and Billy Garan on Saturday, **October 2, 6:30pm.** Tickets must be purchased in advance.
Please call for reservations: 732.512.8577 or email *obcc.comedynight@gmail.com*

BAPTISMAL PREPARATION

All parents must participate in a Baptismal Preparation Program. Next class: ***Tuesday, Sept. 28, 7:30pm*** *(Parish Room).* ***Registration required***. Remember, the Sacrament of Baptism is a sacred event regulated by Church (Canon) law. **Please do not plan any activity until dates are confirmed**. Any questions - call 732.251.4000

NEXT WEEKEND: ST. THOMAS SCHOOL COLLECTION

This collection supports the Catholic Education of Saint Thomas School.

St. Thomas the Apostle School

Educating Minds and Hearts

NOW ENROLLING FOR FALL 2021!

For a virtual tour visit our website:
sttaob.com

2018 National Blue Ribbon Award Recipient
Among Top 50 Private Schools in U. S.
Academic Excellence

Pre-K – 8th • 3 & 4 yr. programs
Before and After Care Available

For Information:
Call us at
732-251-4000 ext. 8253
or emails us at
registration@sttaob.com

Educating Minds and Hearts

YOUTH GROUP NEWS

"They're not 'Just Kids', They're Future Leaders" - *Pope Francis*

Here St. Thomas the Apostle Parish we value our youth community members. They are the future of our Church. During this Centennial Year we are investing in our "Future of Hope" by creating three levels of youth ministry. Each one will feature a three-dimensional approach, Social, Spiritual, and Service. The three levels include:

Junior Youth Group serving 7th and 8th graders
Youth Group serving high school aged students
Adult Youth Group serving adults 18-39

More information to come!

Just see what they can accomplish with faith!

JOIN US AFTER MASS

The St. Thomas Rosary Society invites all parishioners to **join us in praying the Rosary after the 10:00am Mass each Sunday.**
The Rosary Society meets the first Wednesday of each month to pray the Rosary, and have a brief meeting with fellowship. Anyone 18 years or older interested in joining the Rosary Society, please contact MaryAnne Donoghue at 732.673.2354 or email: tdmaatwest@gamail.com

"The Rosary is the Bible on a String"
-Fr. Ronan Murphy

PRAYER TO OUR LADY OF SORROWS

Feast Day, September 15

O most holy Virgin, Mother of our Lord Jesus Christ: by the overwhelming grief you experienced when you witnessed the martyrdom, the crucifixion, and death of your divine Son, look upon me with eyes of compassion, and awaken in my heart a tender commiseration for those sufferings, as well as a sincere detestation of my sins, in order that being disengaged from all undue affection for the passing joys of this earth, I may sigh after the eternal Jerusalem, and that henceforward all my thoughts and all my actions may be directed towards this one most desirable object.

Honor, glory, and love to our divine Lord Jesus, and to the Holy and Immaculate Mother of God. Amen

CONGRESS TRYING TO FORCE AMERICANS …

… to pay for abortion. The Hyde Amendment and similar laws have protected taxpayers from funding elective abortion for 45 years. Now, powerful members of Congress want to take away these laws that both Democrats and Republicans have supported for nearly a half a century. Billions of taxpayer dollars could be used to pay for abortion. It is critically important for Catholics to send a strong message before Congress moves forward to impose taxpayer-funded abortion.

Sign the petition on *www.NoTaxpayerAbortion.com*

LAZARUS MINISTRY

The Lazarus Ministry here at St. Thomas the Apostle is comprised of Catholics who give their time in order to assist other parishioners through the difficult times of loss. They assist families with the preparation of the Funeral Mass. We are always looking for volunteers who are available to help when these Masses come up. If you are interested, **contact Deacon Pat at 732.251.4000 ext. 8218.**

PRAY FOR THE SICK

Anonymously Recommended: Sarah Alvarez, Beatrice, Bob Andrews, Ronald Atlak, Sr, Pat Barabas, Enola Barlik, Rita Bator, Barbara and George Bollhardt, Gloria Bonagard, Barbara Brooks, Craig Michael Buttcher, Nicholas Campanella, Ralph Chiano, Louis Coromilias, Edmund Crookhorn, Philip Czochanski, Christine D'Onofrio, Camella Dacunta, Barbara Davis, Christopher Dee, John D'Mello, Stan D'Mello, Nancy Donoghue, Loretta Doyle, Chet Dudek, Sharon Ferrari, Flora, Joseph Fricano, Brian Gage, Lucinda Gatto, Johanna Gordon, Charlotte Guarino, Matthew Harris, Robert Henrion, Robert John Isbecki, Emelie Jeffries, Vlad Kachur, Katie, Gwen Kelly, Pearl Kelly, Cathleen Kimber, Albert King, Joseph Lane, Cheryl Layden, Michael Layden, Thomas Layden, Lester Lim, Rosa Lopez, Harold Mann, Patricia Mann, Gabrielle Margett, Mary Margett, Margie Marrero, Rafael Marrero, Jr. Wilfredo Medina,III, Brian Menedez, Susan Napier, Jeff Nemeth, Olivia, Ralph Perez, Connie Pfiel, Sam Pontieri, Elaine Posluszny, Michael Quinlan, Frank Ranelli, Lucia Rella, Harry Rothlin, Joseph Russo Jr., Marie Sarna, Eileen Schuck, Donna Semko, Fr. Thomas E. Smith (S.J.), AnnMarie Sorrentino, Nancy Stahley,Irene Sutton, Jacquelyn Tortoriello, Denise Tuite, Mark Vern, Isilio Villa, Linda Villa, Adele Weiner, Pati Wert, Andrew Wolf, Nell White, Marie Wilson, Peter Wysheff, Mary Yuhas, Candida and Edward Zglobicki.

Please pray for all the sick. (Names will remain on our sick list for one month, after which time they will be removed, unless we are notified to the contrary.) The Clergy will be happy to visit parishioners confined to local hospitals. Phone the Pastoral Center: 732.251.4000.

COVID-19 CRISIS COUNSELING SERVICES

Have you or someone you know been impacted by Covid-19? NJ Hope and Healing Crisis Counseling Program (CCP) offered through Catholic Charities is available to assist the communities in NJ affected by COVID-19. The following confidential and anonymous FREE services are: **Stress Management - Emotional Support - Linkage to Resources-Daily Zoom Calls-Motivational Quotes-Drop In Zoom Sessions.**
Call 732.204.6510 or Email: hopeandhealing@ccdom.org.

MOST HOLY REDEEMER
BLOOD DRIVE

133 Amboy Road - Matawan, NJ 07747

NJ Blood Services will be conducting a blood drive, **Thursday, September 30th, from 1:30pm -7:30pm in Desmond Hall.** To remain in compliance with federal guidelines for social distancing, APPOINTMENTS are preferred. Walk-ins are accommodated only if space allows. For an appointment, go to nybc.org/newjerseydrive-sponsor code 10712 or call **800.933.2566..**

CALENDAR RAFFLE

1-Sep-21	1065
2-Sep-21	242
3-Sep-21	1164
4-Sep-21	910
5-Sep-21	919
6-Sep-21	821
7-Sep-21	413
8-Sep-21	505
9-Sep-21	252
10-Sep-21	698
11-Sep-21	1462
12-Sep-21	276
13-Sep-21	914
14-Sep-21	171
15-Sep-21	52
16-Sep-21	179
17-Sep-21	444

A PRAYER CAMPAIN TO END ABORTION

September 22 - October 31, 2021
10B Industrial Avenue
New Brunswick, NJ

For information email: chooselifeforever2020@gmail.com

19th Annual Blue Mass

At **10:30 a.m. on September 29** – the Feast of Saints Michael, Gabriel and Raphael, Archangels – Bishop James F. Checchio will celebrate the 19th Annual Blue Mass at the Cathedral of St. Francis of Assisi in Metuchen. Gathered together with local, county, state and federal law enforcement officials, we will honor and pray for those law enforcement officials of all faiths who live and work in the Diocese of Metuchen. All are welcome to attend. For more information go to: www.diometuchen.org/bluemass.

Celebrating the Church as a "Family of Families"

As we celebrate the Year "Amoris Laetitia Family," the Office of Communications and Public Relations is compiling a digital family photo album. We invite you to share a photo of your family - a photo of your domestic church by which our local Church of Metuchen is constantly enriched. Please consider sharing your family's photo with us by sending your photo to communications@diometuchen.org, so we can together bear witness to the love of God through our "family of families."

MARRIAGE ENCOUNTER

With summer winding down, why not treat yourself to a Marriage Encounter Experience?
A Worldwide Marriage Encounter Experience gives you the time and tools to revitalize romance, deepen communication, and nourish the spirituality in your marriage.
Join us from the comfort of your home **via Zoom** for **eight evening sessions, 7:00 - 9:30pm, Monday and Thursday evenings from September 27-October 21**. For application information, phone Tom/Ruth DeFalco **732.904.9636.**

THE JOY OF LOVE AND FAMILY 2021 CONFERENCE SERIES

The Diocese of Metuchen, in collaboration with the other four Roman Catholic Archdioceses in NJ, will sponsor The Joy of Love & Family; a conference series in celebration of the Year of the Family as declared by Pope Francis. Premiering **June - December 2021**, the series of free talks will be covering topics for every stage of family life. 20+ Speakers. The **Conference is Free!** Full schedule and details are available at www.lightingheartsonfire.org. To register go to https;//lightingheartsonfire.org/sign-up. Questions or concerns, email cdaverso@diometuchen.org.

BINGO

(Including progressive) *All proceeds support Saint Thomas the Apostle Parish School: Sundays - 5:00pm; Tuesdays and Thursdays - 11:00am; Friday—8:00pm and Midnight.*

Ponte Vecchio
Italian Seafood Grille
at Village Town Center
3863 Route 516 East
Old Bridge, NJ 08857
Phone:
(732) 607-1650
www.restaurantpontevecchio.com

JAMES MAZUR ELECTRIC LLC
"Personally Handling Your Electrical Needs"
732-257-7303 • www.jme-llc.com
Old Bridge, NJ License #16332
JAMES MAZUR Parishioner and Owner

CLINTON MONUMENT COMPANY
40 Years of Experience
Granite & Bronze Monuments
841 Cranbury Road, Jamesburg, NJ • 732-521-3020
(DIRECTLY ACROSS FROM HOLY CROSS BURIAL PARK)

193 OLD BRIDGE TURNPIKE, EAST BRUNSWICK
A CUT ABOVE BARBER SHOP
Straight Razor Shaves NOW Available
Open Late Wednesday until 8PM
732-390-9001
Tue-Sat. 8am-8pm
www.ACutAboveBarberShop.us
$2.00 OFF
$16 Regular
Haircuts
Children under 12, Additional $2.00 off
with this Coupon only. $12.00
May not be combined with other offers. Exp. 12/31/2021

GAMA CONTRACTING LLC
SIDING • WINDOWS
DOORS • DECKS • ROOFING
REMODELING
MILAN: 732-754-1157
Old Bridge, NJ
gamacontractingllc.com

Plumbing, Heating & Cooling, Inc.
Plumb-Rite
Since 1983
732-417-4444
Free Estimates • $25 Off Any Service
N.J. Plbg. Lic. #8411

Knorr electrical contractors
COMMERCIAL • INDUSTRIAL
CONTROL WIRING • RESIDENTIAL
732-416-0043
www.KnorrElectricalContractors.com
44 OAK STREET, OLD BRIDGE

SUMMER HILL
NURSING & REHABILITATION CENTER
CMS
732-254-8200
shnhnj.com
111 ROUTE 516 | OLD BRIDGE
Long Term Care • Short Term Rehab • Respite Care
Palliative and Hospice Care

ADT-Monitored Home Security
Get 24-Hour Protection From a Name You Can Trust
• Burglary • Flood Detection
• Fire Safety • Carbon Monoxide
ADT Authorized Provider | SafeStreets
1-855-225-4251

NEVER MISS A BULLETIN !
Sign up to have our weekly parish bulletin emailed to you at
www.parishesonline.com

VILLAS
A Healthy Living Community
Hackensack Meridian Health
Now Touring!
Independent & Assisted Living · Manalapan NJ
www.VillasHMH.com • 732 – 847 - 3920

WE'RE HIRING
AD SALES EXECUTIVES
BE YOURSELF. BRING YOUR PASSION.
WORK WITH PURPOSE.
• Paid Training
• Some Travel
• Work-Life Balance
• Full-Time with Benefits
• Serve Your Community
Contact us at careers@4lpi.com
www.4lpi.com/careers

AVAILABLE FOR A LIMITED TIME!
ADVERTISE HERE NOW!
Contact Douglas Shaller to place an ad today!
dshaller@4LPi.com or (800) 477-4574 x6458

BRUNSWICK MEMORIAL FUNERAL HOME
Serving Every Family As Our Own
Voted Best Funeral Home in Central New Jersey
Over 10 Years in a row by the readers of the Home News Tribune
(732) - 254 - 9393
454 Cranbury Road East Brunswick, NJ
BrunswickMemorialHome.com
Michael Kolbach, Manager NJ Lic. No. 4870

EUGENE A. ISOLA III, DDS
Raritan Bay Medical Center
2 Hospital Plaza, Suite 410
Old Bridge, NJ 08857
732-360-2500
Family Care, Cosmetics, Implant Cases
Associate Professor at UMDNJ
New Patients Always Welcome
MAY GOD BLESS EACH OF US

"Reach For The Moon"
LUNAR
ELECTRICAL CONTRACTOR
EMERGENCY SERVICE!
SERVICE UPGRADE! GENERATORS!
PROFESSIONAL, QUALITY WORK!
(800) 33*LUNAR (58627)
www.lunarelectric.com NJ Lic. #10775

A2Z
PLUMBING, HEATING & AIR CONDITIONING
Nabil Dawoud (Nick)
Air Conditioning, Boilers, All Plumbing
Steam Boilers • Hot Water Boilers
Hot Water Heaters • Air Conditioning
Residential & Commercial
201-401-8822
Fully Insured • 4.9 rating on Home Advisor • N.J. Master Plumbers Lic: 12721 • HVAC Lic No: 230400

RUSSO CONTRACTING INC.
Capital Home Improvement
Call Joe for an estimate at
732-723-1984
www.russocontracting.com
General Contractor Lic# 13VH00362800

EIGHTEEN LUMBER CO.
652 State Highway 18
East Brunswick, NJ
257 - 6004
FREE DELIVERY

St. Gabriel's Mausoleum Expansion
St. Catherine's Mausoleum named after the Holmdel Church, formerly the Mission Church of St. Gabriel's
549 Route 520 (Newman Springs Road) • Marlboro, New Jersey
SPECIAL PRE-CONSTRUCTION PRICES
PAYMENTS CAN BE MADE OVER 24 MONTHS WITH NO INTEREST CHARGES.
PHASE III CONSTRUCTION COMING SOON
www.stgabrielsmausoleums.com | 908-208-0786

KERRIGAN ELECTRIC
732-615-0005
BBB
www.kerriganelectric.com
FREE ESTIMATES • SPECIAL ON GENERATORS

REZEM FUNERAL HOME, INC.
457 CRANBURY ROAD • P.O. BOX 427
EAST BRUNSWICK, NEW JERSEY 08816
(732) 257-1191 (800) 257-1191
FAX (732) 613-8764 www.rezemfh.com
James T. Fife, Manager, NJ Lic. No. 2873

ATLAS MOTOR GROUP
Quality Pre-Owned Vans, Trucks & Cars
1246 ENGLISHTOWN ROAD, OLD BRIDGE • MON-FRI 10AM-7PM • SAT 10AM-4PM • SUNDAY CLOSED
www.AtlasMotorsNJ.com • 732-835-7111

THE DIOCESE OF METUCHEN
Catholic Cemeteries
Holy Cross Cemetery
840 Cranbury-South River Rd., Jamesburg
Featuring Mary Sorrowful Mother Mausoleum
Crematorium On Site
Resurrection Cemetery
Hoes Lane & Park Ave., Piscataway
Grand Opening of the Mausoleum of the Holy Spirit
DIOMETUCHEN.ORG/CEMETERIES
For Your Peace of Mind & Information: 800-943-8400

"Family Owned again"
MICHAEL HEGARTY & JOHN VINCENT Scalia
Home for Funerals and Cremation Service
SERVING WITH KNOWLEDGE OF ALL FAITHS
*Remodeled & Redecorated
*Most Convenient Location
*Large Parking Area
Burial • Cremation • Graveside Services
3377 US Highway 9, Old Bridge, NJ 08857
Tel: (732)679-4422
HEGARTYSCALIAFUNERALHOME.COM
Cecilia Scalia- Moran, Director/Manager - NJ Lic. No 4749
Jeremiah J. Bullen Jr., Director, NJ Lic 5103

ARCHER PLUMBING
Wm. Archer & Sons Plumbing & Heating, Inc.
Family Owned & Operated Since 1968
732-254-1655

Voted NFDA "Best of the Best" and Nationally Recognized, 2017
Pursuit of Excellence Winners 2012, 2013 2014, 2015
OLD BRIDGE FUNERAL HOME
"Family Owned & Operated"
2350 ROUTE 516 • OLD BRIDGE
732-607-9500
Visit us at
www.oldbridgefh.com
David L. Hernandez Owner, NJ Lic. No 4626
Michael V. Grandi Manager NJ Lic. No 4427

SUPPORT OUR ADVERTISERS!